

*For Sale by Online Auction*  
*A three bedroom semi-detached former*  
*local authority house, located in the*  
*peninsula village of Alderton.*

Offers in Excess of  
£100,000 Freehold  
Ref: P7478/B

18 Mill Hoo  
Alderton  
Woodbridge  
Suffolk  
IP12 3DA



Entrance hall, sitting room, dining room, kitchen.  
Three first floor bedrooms and a family bathroom.  
Large enclosed garden to rear.  
Off-road parking for two/three vehicles.

**For Sale By Timed Online Auction - 18th December 2024**

Contact Us



Clarke and Simpson  
Well Close Square  
Framlingham  
Suffolk IP13 9DU  
T: 01728 724200

*And The London Office*  
40 St James' Place  
London SW1A 1NS

email@clarkeandsimpson.co.uk  
www.clarkeandsimpson.co.uk

## Method of Sale

The property is being offered for sale by Unconditional Timed Online Auction on 18 December 2024 and on the assumption the property reaches the reserve price, exchange of contracts will take place upon the fall of the electronic gavel with completion occurring 20 working days thereafter. For details of how to bid please read our Online Auction Buying Guide.

The Seller's solicitor has prepared an Auction Legal pack. This will be available to view online and interested parties should Register online to receive updates. If you are viewing a hard set of these particulars or via Rightmove or alike, please visit the Online Property Auctions section of Clarke and Simpson's website to Watch, Register and Bid.

## Seller's Solicitors

The seller's solicitor is Flagship Conveyancing, 31 King Street, Norwich, Norfolk NR1 1PD; FAO: Aaron Thompson; Tel: 0845 2583435; Email: conveyancing@flagship-group.co.uk. We recommend that interested parties instruct their solicitor to make any additional enquiries prior to the auction.

## Note

For those wishing to bid at auction, it is essential that each buyer "wet" sign a copy of the Flagship Declaration of Interest Form. Please contact the agent for further details.

## Location

18 Mill Hoo is situated in the pretty village of Alderton, which is within walking distance of the sea. Within three miles of the property, to the west, is the popular and unique Ramsholt Arms public house, from where there is sailing on the river Deben. To the south is Bawdsey Quay with a sailing centre, café, sandy beach and foot ferry to Felixstowe.

Bawdsey primary school is in close proximity. The town of Woodbridge is about 20 minutes by car and this popular town offers excellent schooling in both the state and private sector as well as pubs, restaurants, shops and businesses. From Woodbridge there are trains to Ipswich connecting with direct rail services to London's Liverpool Street station.

## Description

18 Mill Hoo is a three bedroom semi-detached former local authority house now in need of renovation and refurbishment. Built in 1945 of non-standard 'Airey Construction' the accommodation is well laid out. There is a good size entrance hall with a door off to the sitting room which has a window to the front. From here there is a concertina door to the dining room, also with a window to the front and a built-in cupboard. From the entrance hall there is a further door to the kitchen, which has a range of fitted wall and base units with a stainless steel single drainer sink unit with taps over, tiled splash backs and roll top work surfaces. There is space for an electric cooker and appliances. There is also a window to the rear and a door to the garden. From the entrance hall stairs rise to the first floor landing with a window to the rear and access to the loft. There is a door off to bedroom one, with a window to the front and a built-in wardrobe with a cupboard above. Bedroom two has a window to the front and a built-in Airing Cupboard with a pressurised water cylinder. Bedroom three has a window to the rear and a built-in wardrobe with a hanging rail and shelves below.

The property benefits from double glazing and central heating throughout provided via an Air Source Heat Pump to strategically placed radiators throughout the property.

## Outside

The property is approached via a driveway to the front which provides off-road parking for two to three vehicles with a lawned garden to the side, enclosed by hedging. There is a gated access to the side of the property which leads to the rear garden. This is a good size and is mainly laid to lawn, abutting fields to the rear. The garden is enclosed by hedging and panel fencing. Within the garden there is a brick outbuilding to the rear of the property with two individual stores and an open fronted, covered storage area.







# 18 Mill Hoo, Alderton

Approximate Gross Internal Area = 91.6 sq m / 986 sq ft

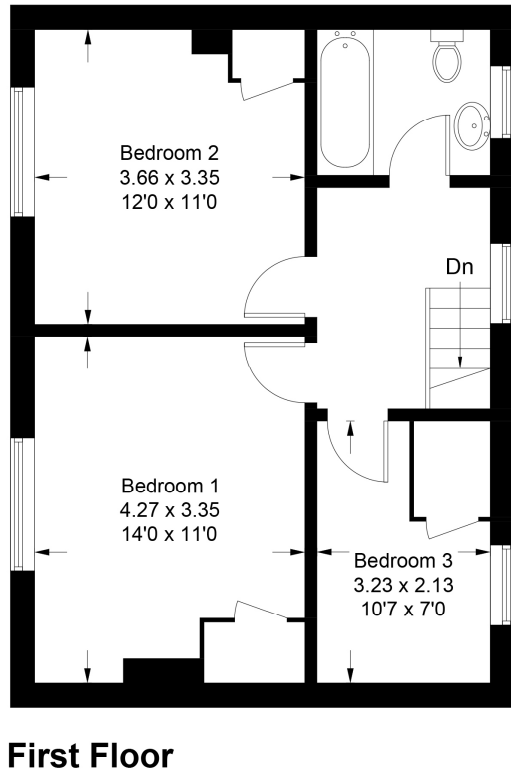
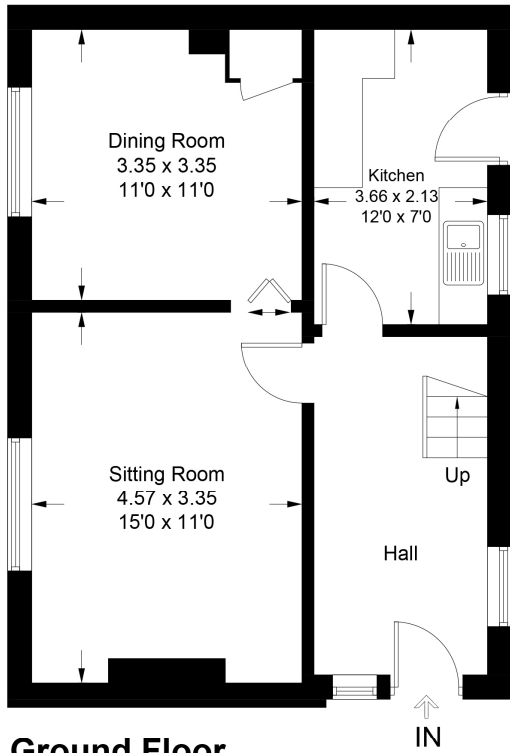

For identification purposes only. Not to scale. Copyright fullaspect.co.uk  
Produced for Clarke and Simpson



*Viewing* Strictly by appointment with the agent.

*Services* Mains water, drainage and electricity. Central heating via an Air source heat pump.

*Broadband* To check the broadband coverage available in the area click this link –

<https://checker.ofcom.org.uk/en-gb/broadband-coverage>

*Mobile Phones* To check the mobile phone coverage in the area click this link –

<https://checker.ofcom.org.uk/en-gb/mobile-coverage>

*Annual Maintenance Charge* The property has an annual grounds maintenance fee of £16.61.

*EPC Rating* = D

*Council Tax* Band B; £1,612.89 payable per annum 2024/2025.

*Local Authority* East Suffolk Council; East Suffolk House, Station Road, Melton, Woodbridge, Suffolk IP12 1RT; Tel: 01394 383789.

## NOTES

1. Every care has been taken with the preparation of these particulars, but complete accuracy cannot be guaranteed. If there is any point, which is of particular importance to you, please obtain professional confirmation. Alternatively, we will be pleased to check the information for you. These Particulars do not constitute a contract or part of a contract. All measurements quoted are approximate. The Fixtures, Fittings & Appliances have not been tested and therefore no guarantee can be given that they are in working order. Photographs are reproduced for general information and it cannot be inferred that any item shown is included. No guarantee can be given that any planning permission or listed building consent or building regulations have been applied for or approved. The agents have not been made aware of any covenants or restrictions that may impact the property, unless stated otherwise. Any site plans used in the particulars are indicative only and buyers should rely on the Land Registry/transfer plan.
2. The Money Laundering, Terrorist Financing and Transfer of Funds (Information on the Payer) Regulations 2017 require all Estate Agents to obtain sellers' and buyers' identity.
3. In the unlikely situation of our client considering an offer prior to auction, a premium price would have to be put forward and the purchaser would be required to sign the contract and put down a 10% deposit and pay the Buyers Administration Charge, well in advance of the auction date. An offer will not be considered unless a potential buyer has read the legal pack and is in a position to immediately sign the contract. The seller is under no obligation to accept such an offer. It should be noted that Clarke and Simpson cannot keep all interested parties updated and at times will be instructed to accept an offer and exchange contracts without going back to any other parties first.
4. Additional fees: Buyers Administration Charge - £900 including VAT (see Buying Guide). Disbursements - please see the Legal Pack for any disbursements listed that may become payable by the purchaser upon completion.
5. The guide price is an indication of the sellers minimum expectations. This is not necessarily the figure that the property will sell for and may change at any time prior to the auction. The property will be offered subject to a reserve (a figure below which the auctioneer cannot sell the property during the auction) which we will expect to be set within the guide range of no more than 10% above a single figure guide.
6. Please note that the property is of 'Airey Construction' which is deemed to be non-standard and those purchasers needed finance are encourage to seek whether there lender will lend on this type of construction prior to auction.

*November 2024*

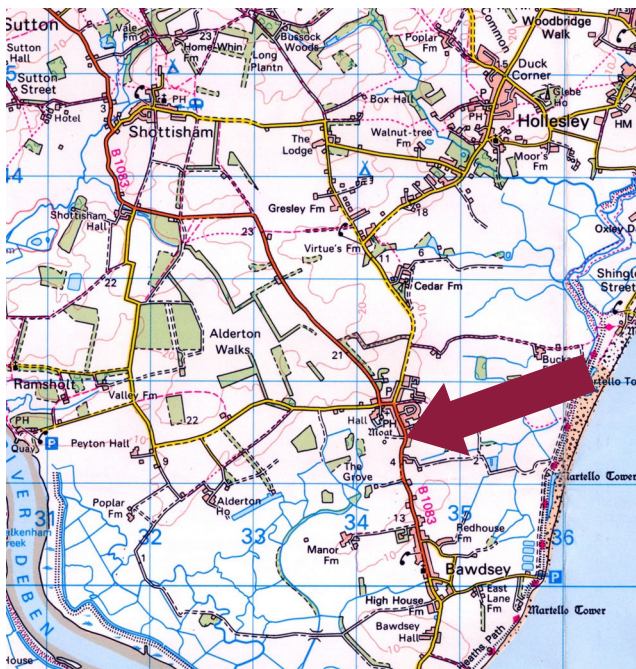

## Directions

Heading south on the A12 from Wickham Market towards Woodbridge, at the first roundabout take the first exit onto Woods Lane. Go straight across the traffic lights in Melton and continue straight along and over the level crossing, towards Sutton Hoo. At Sutton, take the second exit signposted Sutton and Hollesley and continue along this road through the village of Sutton. At the T-junction turn right where signposted to Alderton and Bawdsey. Continue along the road for approximately three miles, entering the village of Alderton, bearing right at the village shop. Mill Hoo is the next on the left. 18 Mill Hoo can be identified by a Clarke and Simpson For Sale board.

For those using the What3Words app:  
[///workbook.helpful.icebergs](http://workbook.helpful.icebergs)



Need to sell or buy furniture?

If so, our Auction Centre would be pleased to assist — please call 01728 746323.